Technische Hochschule Wildau
Technical University of Applied Sciences

Herzlich Willkommen an der Technischen Hochschule Wildau

DAS INTERNATIONAL OFFICE
incoming@th-wildau.de

ZEITPLAN ORIENTIERUNGSWOCHE
SCHEDULE ORIENTATION WEEK

Schedule Orientation Day

Monday, 15 September

09.30 **H16 - 0093/0095** **ONLINE**	Welcome from the International Office: “Studying and living in Germany”	All students
12.45 **in front of House 13**	Group photo	All students
13.00 **Halle 10**	**NETWORKING:** Lunch in the university canteen	All students
14.00 **in front of Hall 10**	Campus tour in English	All students
15.30 **H 13 - 033**	Consultation hour and formalities at the International Office	All students

Schedule Orientation Week

Tuesday, 16 September

10.00 - 14.00 **H 100 - 401**	**GERMAN COURSE:** Placement test, How to study in Wildau?, Intercultural Competence	All students
14.00 - 15.00 **H 100 - 115**	Technical Introduction in English	All English-speaking students
15.00 - 16.00 **H 100 - 115**	Technical Introduction in German	All German-speaking students
15.15 -16.45 **H16 - 0.080**	Logistics and Supply Chain Management Meeting Prof. Dr. Gaby Neumann	LSCM Students

Schedule Orientation Week

Wednesday, 17 September

10.00 **Meeting point** **S-Bahn Wildau**	**NETWORKING:** Excursion to Berlin: city rally and "Berlin global" at the Humboldt Forum	All students

Schedule Orientation Week

Thursday, 18 September

09.00 - 14.00 **Haus 100 - Raum 401**	**GERMAN COURSE:** How to study in Wildau?, Academic Writting	All students
14.00 - 16.00 **In front of Mensa**	**NETWORKING:** Walking Tour around Wildau - From Students for Students	All students
14.00 **Haus 13 - Raum 036**	Digital Logistics Management Prof. Frank Gillert	DLM Students
16.30 **Halle 16 - Raum 0081**	Logistics exchange students Prof. Jens Wollenweber	Logistics exchange students

Schedule Orientation Week

Friday, 19 September

Ab 10.30 **H 17 - Audimax**	Official welcome for newly enrolled students	All students
12.30	Individual introductory events for all study programmes	**Exchange students:** European Business Management (Bachelor / Master), Telematics **All full-time students**
13.45 **H 10 - Bibliothek**	Library Tour in English Dr. Frank Seeliger	All students
11.30 - 17.00 **H 19 - StuK**	**NETWORKING:** Get-Togheter at StuK (Studierendenclub). Ask your Buddy to join ☺	All students

UNSER CAMPUS
OUR CAMPUS – iCampus Wildau Maps

Technische Hochschule Wildau
Technical University of Applied Sciences

Studieren in Wildau – Teil 1

Studying in Wildau – Part 1

IMMATRIKULATION
ENROLLMENT

- Full-time students

  Department for Admission and Examinations

  immatrikulation.pruefungen@th-wildau.de

- Exchange & double/joint degree students

  International Office

  incoming@th-wildau.de

STUDENTENAUSWEIS
STUDENT ID CARD

- Studierendenausweis
- Bibliothekausweis
- Zugang zum Parkplatz
- Zugang zu Räumen mit Offline-Schließzylinden
- 24/7-Zugang zur Bibliothek
- Zahlungsmittel (bargeldlose Bezahlung)

- Student card
- Library card
- Access to the parking lot
- Access to rooms with offline locking cylinders
- 24/7 access to the library
- Means of payment (cashless payment)

TH EMAIL ADDRESS

TH EMAIL ADDRESS

- automatically receive an e-mail address ending in „@th-wildau.de“. You can check your e-mails in your browser at webmail.th-wildau.de
- Information relating to your studies will only be sent to this address, so please check your messages regularly

- Help: (www.th-wildau.de/hrz) or in the Support Centre.
- House 13, Room 13-150 / supportcenter@th-wildau.de

TH ANMELDEDATEN
TH CREDENTIALS

- Your TH Wildau account lets you access the online portal and university services (wifi, e-mail, campus app).

- Full-time students: Print your account letter in the portal to get your email and account details.
- Exchange, Joint Degree and Double Degree students: Contact the International Office.

TH ONLINE PORTAL
Enrollment certificate

The online portal of TH Wildau (homepage → “Study” or thonline.th-wildau.de) offers these functions:

- Print account letter
- Manage university account
- Download certificate of enrolment
- Update contact details
- View invoices
- Access grade overview (except exchange students)

E-LEARNING USE OF THE MOODLE COURSE ROOM

elearning.th-wildau.de

- Complements classroom teaching
- In addition to degree programme courses, a wide range of extra courses is available
- Access with university account (username + password)

TECHNICAL INTRODUCTION ON TUESDAY 16 SEPTEMBER!

DAS AKADEMISCHE JAHR
ACADEMIC YEAR

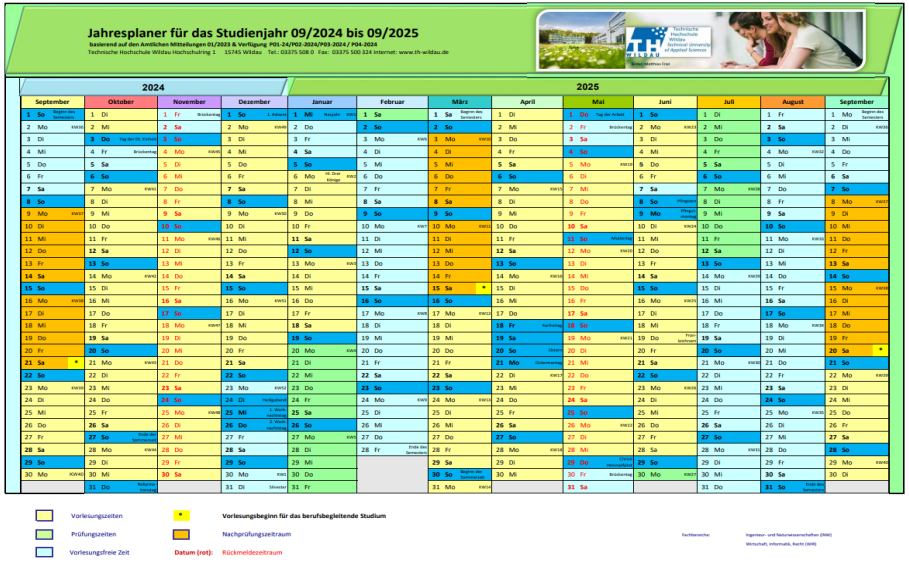

Jahresplaner für das Studienjahr 09/2024 bis 09/2025

basierend auf den Amtlichen Mitteilungen 01/2023 & Verfügung P01-24/P02-2024/P03-2024 / P04-2024

Technische Hochschule Wildau Hochschulring 1 15745 Wildau Tel.: 03375 508 0 Fax: 03375 500 324 Internet: www.th-wildau.de

2024 September	Oktober	November	Dezember	2025 Januar	Februar	März	April	Mai	Juni	Juli	August	September
1 So Beginn des Semesters	1 Di	1 Fr Brückentag	1 So 1. Advent	1 Mi Neujahr KW1	1 Sa	1 Sa Beginn des Semesters	1 Di	1 Do Tag der Arbeit	1 So	1 Di	1 Fr	1 Mo Beginn des Semesters
2 Mo KW36	2 Mi	2 Sa	2 Mo KW49	2 Do	2 So	2 So	2 Mi	2 Fr Brückentag	2 Mo KW23	2 Mi	2 Sa	2 Di KW35
3 Di	3 Do Tag der Dt. Einheit	3 So	3 Di	3 Fr	3 Mo KW7	3 Mo KW10	3 Do	3 Sa	3 Di	3 Do	3 So	3 Mi
4 Mi	4 Fr Brückentag	4 Mo KW44	4 Mi	4 Sa	4 Di	4 Di	4 Fr	4 So	4 Mi	4 Fr	4 Mo KW32	4 Do
5 Do	5 Sa	5 Di	5 Do	5 So	5 Mi	5 Mi	5 Sa	5 Mo KW19	5 Do	5 Sa	5 Di	5 Fr
6 Fr	6 So	6 Mi	6 Fr	6 Mo Hl. Drei Könige	6 Do	6 Do	6 So	6 Di	6 Fr	6 So	6 Mi	6 Sa
7 Sa	7 Mo KW41	7 Do	7 Sa	7 Di	7 Fr	7 Fr	7 Mo KW15	7 Mi	7 Sa	7 Mo KW28	7 Do	7 So
8 So	8 Di	8 Fr	8 So	8 Mi	8 Sa	8 Sa	8 Di	8 Do	8 So Pfingsten	8 Di	8 Fr	8 Mo KW37
9 Mo KW37	9 Mi	9 Sa	9 Mo KW50	9 Do	9 So	9 So	9 Mi	9 Fr	9 Mo Pfingstmontag	9 Mi	9 Sa	9 Di
10 Di	10 Do	10 So	10 Di	10 Fr	10 Mo KW7	10 Mo KW11	10 Do	10 Sa	10 Di KW24	10 Do	10 So	10 Mi
11 Mi	11 Fr	11 Mo KW46	11 Mi	11 Sa	11 Di	11 Di	11 Fr	11 So Muttertag	11 Mi	11 Fr	11 Mo KW29	11 Do
12 Do	12 Sa	12 Di	12 Do	12 So	12 Mi	12 Mi	12 Sa	12 Mo KW20	12 Do	12 Sa	12 Di	12 Fr
13 Fr	13 So	13 Mi	13 Fr	13 Mo KW3	13 Do	13 Do	13 So	13 Di	13 Fr	13 So	13 Mi	13 Sa
14 Sa	14 Mo KW42	14 Do	14 Sa	14 Di	14 Fr	14 Fr	14 Mo KW16	14 Mi	14 Sa	14 Mo KW30	14 Do	14 So
15 So	15 Di	15 Fr	15 So	15 Mi	15 Sa	15 Sa *	15 Di	15 Do	15 So	15 Di	15 Fr	15 Mo KW38
16 Mo KW43	16 Mi	16 Sa	16 Mo KW51	16 Do	16 So	16 So	16 Mi	16 Fr	16 Mo KW25	16 Mi	16 Sa	16 Di
17 Di	17 Do	17 So	17 Di	17 Fr	17 Mo KW8	17 Mo KW12	17 Do	17 Sa	17 Di	17 Do	17 So	17 Mi
18 Mi	18 Fr	18 Mo KW47	18 Mi	18 Sa	18 Di	18 Di	18 Fr Karfreitag	18 So	18 Mi	18 Fr	18 Mo KW31	18 Do
19 Do	19 Sa	19 Di	19 Do	19 So	19 Mi	19 Mi	19 Sa	19 Mo KW21	19 Do Fronleichnam	19 Sa	19 Di	19 Fr
20 Fr	20 So	20 Mi	20 Fr	20 Mo KW4	20 Do	20 Do	20 So Ostern	20 Di	20 Fr	20 So	20 Mi	20 Sa *
21 Sa *	21 Mo KW43	21 Do	21 Sa	21 Di	21 Fr	21 Fr	21 Mo Ostermontag	21 Mi	21 Sa	21 Mo KW32	21 Do	21 So
22 So	22 Di	22 Fr	22 So	22 Mi	22 Sa	22 Sa	22 Di KW17	22 Do	22 So	22 Di	22 Fr	22 Mo KW39
23 Mo KW44	23 Mi	23 Sa	23 Mo KW52	23 Do	23 So	23 So	23 Mi	23 Fr	23 Mo KW26	23 Mi	23 Sa	23 Di
24 Di	24 Do	24 So	24 Di Heiligabend	24 Fr	24 Mo KW9	24 Mo KW13	24 Do	24 Sa	24 Di	24 Do	24 So	24 Mi
25 Mi	25 Fr	25 Mo KW48	25 Mi 1. Weih-nachtstag	25 Sa	25 Di	25 Di	25 Fr	25 So	25 Mi	25 Fr	25 Mo KW33	25 Do
26 Do	26 Sa	26 Di	26 Do 2. Weih-nachtstag	26 So	26 Mi	26 Mi	26 Sa	26 Mo KW22	26 Do	26 Sa	26 Di	26 Fr
27 Fr	27 So Ende der Semesterferien	27 Mi	27 Fr	27 Mo KW5	27 Do	27 Do	27 So	27 Di	27 Fr	27 So	27 Mi	27 Sa
28 Sa	28 Mo KW44	28 Do	28 Sa	28 Di	28 Fr Ende der Semesterferien	28 Fr	28 Mo KW18	28 Mi	28 Sa	28 Mo KW31	28 Do	28 So
29 So	29 Di	29 Fr	29 So	29 Mi		29 Sa	29 Di	29 Do Christi Himmelfahrt	29 So	29 Di	29 Fr	29 Mo KW40
30 Mo KW45	30 Mi	30 Sa	30 Mo KW1	30 Do		30 So Beginn der Semesterferien	30 Mi	30 Fr Brückentag	30 Mo KW27	30 Mi	30 Sa	30 Di
	31 Do Reformationstag		31 Di Silvester	31 Fr		31 Mo KW14		31 Sa		31 Do	31 So Ende der Semesterferien	

Vorlesungszeiten

Prüfungszeiten

Vorlesungsfreie Zeit

* Vorlesungsbeginn für das berufsbegleitende Studium

Nachprüfungszeitraum

Datum (rot): Rückmeldezeitraum

Fachbereiche: Ingenieur- und Naturwissenschaften (INW)
Wirtschaft, Informatik, Recht (WIR)

DEUTSCHKURSE – Deutsch als Fremdsprache
GERMAN LANGUAGE COURSES

M.A. Daniela Schultz

Save the date:
Language Tandem
09.10. / 13:30 Uhr
Room 17-0001

Technische Hochschule Wildau
Technical University of Applied Sciences

INTERNATIONALISATION OFFICER
FACULTY OF BUSINESS, COMPUTING AND LAW

Dr. Carly McLaughlin

Contact Information

INTERNATIONALISIERUNGSBEAUFTRAGTE
Fachbereich Ingenieur- und Naturwissenschaften

INTERNATIONALISATION OFFICER
FACULTY OF ENGINEERING AND NATURAL SCIENCES

Constanze Eichler

Contact Information

STUDIENGANGKOORDINATION
STUDY PROGRAMME COORDINATORS

María Virginia Appendino de Trunte

Studiengangs-Koordinatorin Logistik, TM

Juliane Kunzendorf

Studiengangs-Koordinatorin European Business Management (BA + MA)

Janine Breßler

Studiengangs-Koordinatorin Telematik

Unterkunft

Accommodation

ACCOMMODATION
Living in the residence hall

- The Studierendenwerk West:Brandenburg provides accommodation in 18 residence halls in Brandenburg
- Demand for rooms in the residence halls is extremely high, they only have space for approximately 10% of all students
- 4 residence house in Wildau: for WiSe 25/26 all rooms taken
- Application for next SoSe 25 possible around November

STUDENTS LIVING IN THE RESIDENCE HALL

- ✓ Contact the caretaker ASAP after arrival
- ✓ Inform the caretaker if you notice any existing damage
- ✓ Collect the "Wohnungsgeberbestätigung" from him

- "Wohnheimtutoren" in the residence hall https://www.stwwb.de/en/housing/residence-support

- The monthly rent is due on the first day of the month, and the Studierendenwerk **must receive the payment by the third day of the month at the latest**

Looking for an accommodation?

- ✓ **Projekt „Wohnen für Hilfe“** des Studierendenwerk West:Brandenburg
  aims to connect students and people with available living space in housing partnerships
- ✓ **Housing associations** Wildau and Königs Wusterhausen: living alone or together in a shared flat (WG)
- ✓ **Private housing** ads posted on information pillars and boards, for example at the entrance of the Mensa and in the stairwell corridors of Hall 14

Link of accommodation options:
https://www.stwwb.de/wohnen/weitere-wohnangebote

Regrets of Exchange Students

#1 Missing socializing opportunities

STUK AND INTERNATIONAL AFTERNOON

Ig: @sturathwildau

GERMAN CLASS

BERLIN ERASMUS/ACTIVITIES GROUPS

- ESN Berlin
- FOMO Berlin

(For clubs/bars/other activities/restaurants ask me later!)

#2 Not travelling enough

- Deutschland Ticket
  - Included in your Student Card!
  - All Germany transportation means (no ICE)
  - Hamburg 3h, Rostock 2h, Lübeck 3h
  - Dresden, Leipzig 2,5h
- Bus: Prague €25, Copenhagen €30
- BER Airport

D-TICKET

#2.5 Not (t)rave(lling) enough

#3 German classes

- Informal style
  - Just once a week
  - Group activities
  - Useful anyways
- Activities for international student announcements!

Embrace diversity

#4 Working Student

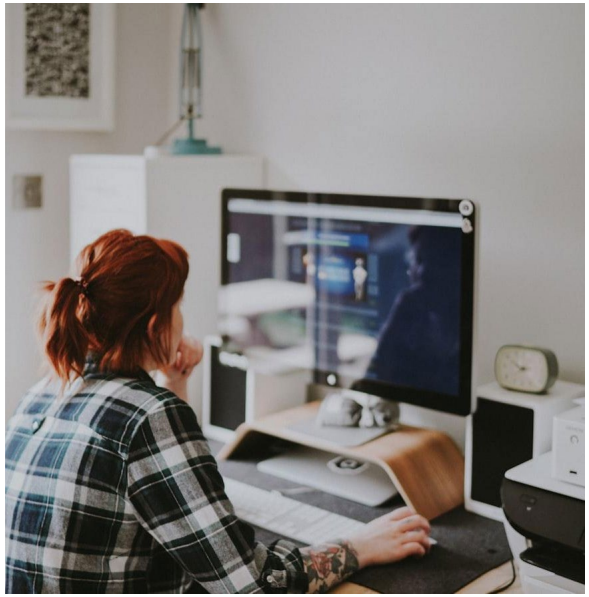

- Max 20h/week
- Min salary €12,41/h
- Just for 6 few months
- ENG ok, GER better

#5 Buying too much stuff

- Paying full price
- Carrying to your place yourself
- At the end? …

UniRents

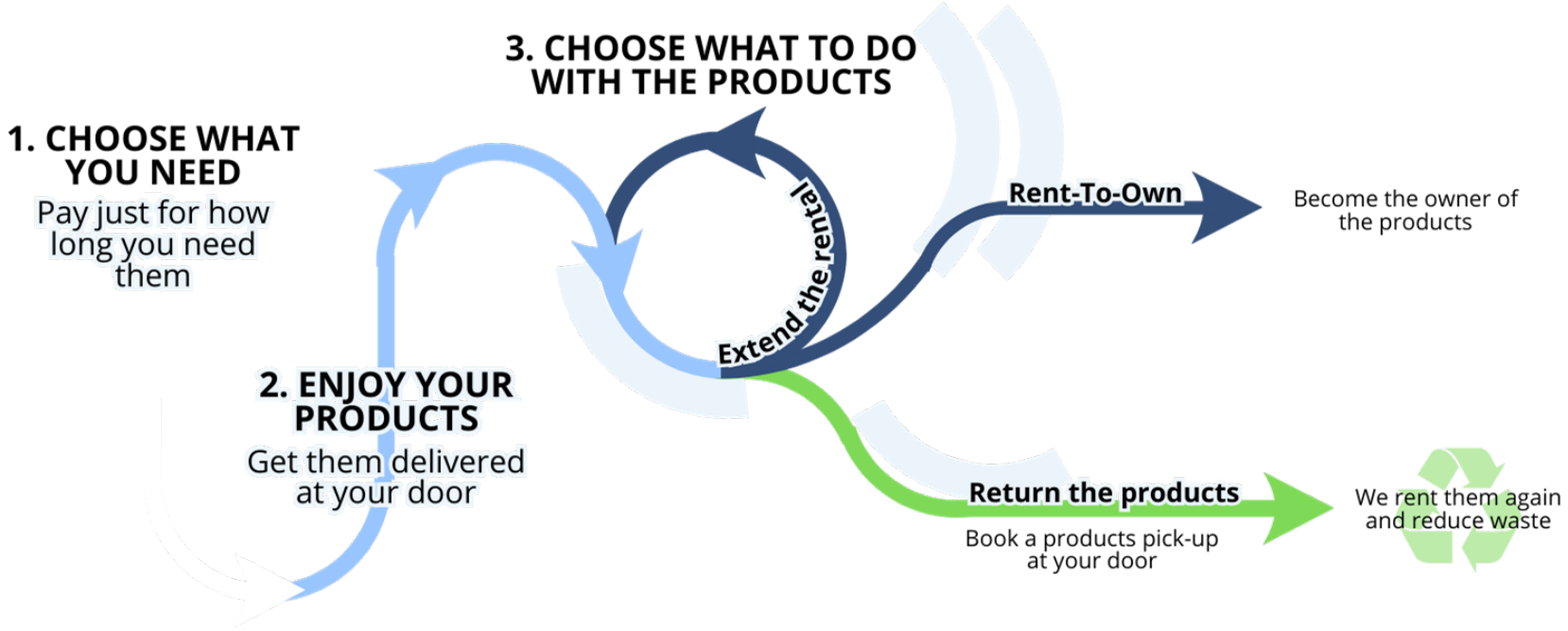
3. CHOOSE WHAT TO DO WITH THE PRODUCTS
1. CHOOSE WHAT YOU NEED
Pay just for how long you need them
Extend the rental
Rent-To-Own
Become the owner of the products
2. ENJOY YOUR PRODUCTS
Get them delivered at your door
Return the products
Book a products pick-up at your door
We rent them again and reduce waste

Testimonials

[…] **most convenient ordering experiences** I've ever had, as Davide always answered me *[…]* delivered everything **directly to my doorstep**, *[…]* **easy and smooth move-in.**

Thanks, UniRents!

"The whole rental process was **really comfortable**. An excellent selection of quality products and **excellent customer service**.

Thank you for the excellent service!

The box had everything […] a **very good selection of product**. The most amazing thing is that the **bring everything to your door** *[…]*

Thank you for making my accommodation in Berlin easier!

UniRents

Contact information

Website
UNIRENTS.DE

Phone
+39 331 910 2628 (DAVIDE)

Email
UNIRENTS.DE@GMAIL.COM

To the website!

Technische Hochschule Wildau
Technical University of Applied Sciences

Studieren in Wildau – Teil 2

Studying in Wildau – Part 2

STUDENPLAN

TIMETABLE

- The timetable for the seminar groups of the individual degree programmes is published on the website. This is valid for one semester and the following ex-aminations.
- en.th-wildau.de/study/class-and-examination-schedule
- Exchange students will receive their individual schedule at the International Office

PRÜFUNGEN
EXAMINATIONS

- You are automatically registered for the examinations with each re-registration.
- The lecturers will announce the examination modalities within the first few weeks of the course.
- The examination modalities are set out in the examination schedule.
- The binding announcement of examination dates is made via the online portal of the TH Wildau (thonline.th-wildau.de).
- In addition, the dates are published in the timetable and examination schedule (th-wildau.de/stundenplan).

TRANSCRIPT OF RECORDS

- You can view your transcript of records at any time on the online portal of the TH Wildau (thonline.th-wildau.de) or obtain it for a fee from the Department of Admissions and Examinations.
- Exchange students will NOT have this service. The international office will collect your grades and provide you your Transcipt of Records with all your grades via Email.

Student parliament (StuPa) & Student council (StuRa)

Who we are?

- StuPa – elected body, decides on principles and finances
- StuRa - implements decisions, organizes projects & events

What are we doing?

- represent your interest towards university and politics
- organize events (culture, sports, international activities)
- support with questions and problems during your studies

Contact us!

@sturathwildau

@stupa_thwildau

info@stura-wildau.de

stupa@th-wildau.de

Meet us @ StuK! House 19

Technische Hochschule Wildau
Technical University of Applied Sciences

PAUSE

BREAK

Formalitäten
Formalities

First steps after arriving in Germany

After arriving in Germany, international students have to take some important steps to successfully settle into their studies and life in Germany.

German version »

Registering at the registration office: First steps in Germany

Immediately after your arrival in Germany, you must register with the relevant registration office (Einwohnermeldeamt or Bürgeramt). This registration is required by law and must be completed within two weeks of moving into your new home. When you register, you will receive confirmation of your registration certificate, which is required for many official matters.

ERSTE SCHRITTE NACH ANKUNFT
FIRST STEPS AFTER ARRIVING IN GERMANY

- Wohnungsgeberbestätigung
  - Visit the caretaker (‚Hausmeister‘)
- Registration Einwohnermeldeamt / Volkshaus
  - Make an appointmet or visit during consultation hours
- Open bank account
  - Make an appointment
- Visa prolongation
  - online application

Health Insurance

TK LOUNGE

Campus Consultants

- Monique Zamaitat
Monique.Zamaitat@tk.de

- Elke Miriam Viola
Elke.Miriam.Viola@tk.de

Office hours @ TK Lounge
Every Tuesday, 10 am to 2 pm
Hall 17, Room 0022

By your Side - Your TK-StudyGuide

RUNDFUNKBEITRAG
PUBLIC RADIO & TV LICENCE FEE

- The broadcasting fee is charged per apartment, not per person.
- International students are also required to pay.
- In shared flats, it is only paid once and the cost can be split among roommates.
- The fee also applies in student dormitories.

The contribution service will contact you.

Beratungsangebote

Counseling

Technische Hochschule Wildau
Technical University of Applied Sciences

INFOPOINT

Studienberatung
Student Counselling

Kofinanziert von der Europäischen Union

th-wildau.de/infopoint

Infopoint Student Counselling

LOK21-A105

Technische Hochschule Wildau
Technical University of Applied Sciences

The advisory team of Technical University of Applied Sciences

Wildau welcomes you! As a contact point for all questions about studying, we support you in decision-making, orientation and planning as well as in conflicts, problems and uncertainties - before and during your studies.

Contact: infopoint@th-wildau.de

Here are some event tips:

- Registration for exam deregistration process counselling on october 7 and 8.
- Registration for regular consultation hours for late enrolments and late arrivals from september 22.
- Information and services about the organisation of your degree programme.
- From September 1 to 3, 2025, counselling services for problematic drug use and addictive behavior will be offered. Registration for Addiction Counseling Hall 7
- On 08.10 from 10:00 – 14:00 takes place Psychosocial Counselling by the Studierendenwerk West:Brandenburg with registration, in House 10, in German and English. The social counselling takes place without registration. Psychosocial and social counselling in House 10.
- Continuous german online events for **first-generation students** by Arbeiterkind.de.
- Online workshops on **stress and time management** from Hochschule in Hochform.
- Offers in case of **doubts about studying** and dropping out, english and german counselling here at the Infopoint or german online events from Queraufstieg.de.
- Mental Health First Aid (MHFA): Free courses on **mental health** for citizens registered in Berlin at KIP gGmbH.
- Quick online-course on how to support loved ones with **mental health** problems by barmer.

Psychosocial Counselling Service

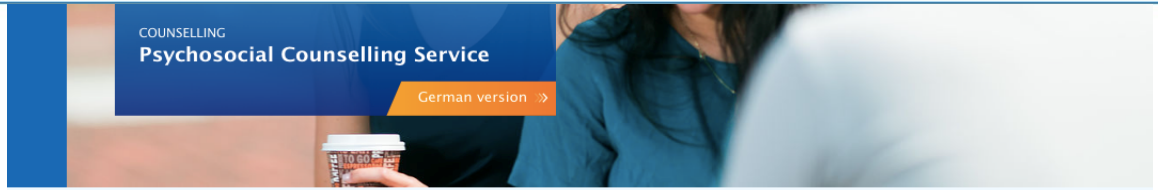

You are here: Study > Advice and services > Psychosocial Counselling Service

For Students – Counselling Service at Studierendenwerk West:Brandenburg

Studying is a decisive and turbulent phase of life. Conflicts and crises are part of it. It is not always possible to resolve these on your own.

It is often difficult to make the decision to seek counselling or therapy. But uncertainty, disorientation and psychological problems during your studies are nothing unusual.

Counselling Service

Christine Decker

- phone: +49(0)331 3706-252
- Mail: psb@stwwb.de
- Website: www.stwwb.de/

Confidential and Free of Charge

If you have important decisions or difficulties, you can talk to a neutral person. Counselling is of course strictly confidential and free of charge.

On-site appointments in the winter semester 2024/2025

The Studentenwerk West:Brandenburg offers **consultation appointments once a month** on the TH Wildau campus in the university library* in the winter semester 2024/2025. These are **50-minute slots** for which students can register confidentially and free of charge by calling Christine Decker on 0331 3706-252 or by email at psb@stwwb.de.

Duration	Date	Tim
Wildau, Hall 10, Room 208	08.10.2025	10 a.m. – 2 p.m.
Wildau, Hall 10, Room 208	19.11.2025	10 a.m. – 2 p.m.

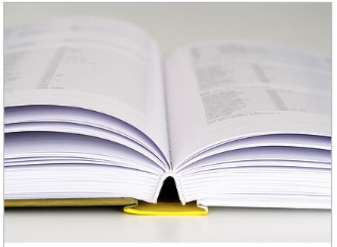

Internal University Contact Points

TH Wildau service coordinators are responsible for various special concerns of the members of the university.

Learn more

External Help and Contact Points

Learn more

Mental Health Support At TH Wildau

The following section provides a brief overview of external mental health support services available in Germany, with a particular focus on Berlin and Brandenburg. It is indicated if a service is offered in English.

Please note that these providers are independent and not affiliated with the University.

Name	Contact	Language	Service	Cost
Sozialpsychiatrischer Dienst in Königs Wusterhausen	German Webpage and International Webpages	German and others	Advice and support for anyone who has questions about mental health: confidential advice for those affected/relatives/contact persons, planning of support, if necessary also referral	Covered by the insurance
TransVer	German Webpage and International Webpage	German, English, and others. Interpreting services available	offer information and advice about available psychosocial support for migrants and refugees	Free of charge
Tannenhof Berlin-Brandenburg - Digisucht	German Webpage and International Webpage	German, English and others	Individuals affected by addiction and their relatives looking for low-threshold, anonymous, and professional help.	Free of charge
Telefonseelsorge / Immediate help of different countries - Telephone counseling	German Webpage and International Webpages	German and others	For stressful problems and worries of any kind, 24/7	Calls are free within Germany
Berliner-krisendienst	German Webpage and International Webpages	German and others	Berlin Crisis Service The crisis service offers supportive consultations (if necessary, several appointments) both for those affected and for relatives and helps to clarify whether/which further treatment could be useful.There are multi-lingual professionals working at the Berlin Crisis Service, and they cooperate with interpreters and	Free of charge

moodgym consists of five interactive program modules.

You can work through these modules at your own pace and intensity, for as long and as often as you like. Only the order is predetermined. Take your time after each module to try out and practice the insights and exercises in your daily life. Change takes time!

Several sample people will accompany you throughout the entire moodgym program. Click on each individual to learn more about them. These characters will allow you to experience real-life situations and learn how they deal with such problems in everyday life.

- Building block 1: Feelings
- Module 2: Thoughts
- Module 3: Developing alternative thoughts
- Module 4: Get rid of stress
- Module 5: Relationships
- Workbook area

Focus Friend by Hank Green

Technische Hochschule Wildau
Technical University of Applied Sciences

INFOPOINT

Studienberatung
Student Counselling

Kofinanziert von der Europäischen Union

th-wildau.de/infopoint

International Mentoring

mentoring@th-wildau.de

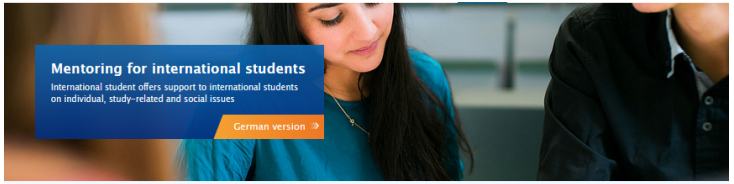

Sie sind hier: Hochschule › Organisation und Struktur › Zentrale Einrichtungen › Zentrum für Internationale Angelegenheiten › International Office › Incoming › Mentoring for international students

Mentoring for international students

Mentoring for international students is a new support service for international students. It is aimed at all international students who are enrolled at TH Wildau, regardless of whether they already live in Germany or are still in their home country. The mentor is an international student herself. As a student contact person, he/she provides support during the start of studies and in everyday study life and helps with individual and study-related issues with tips, advice and referral to the right contact person at the TH Wildau.

Thanippulige Hansimala Jayarathne (*Hansi*) is an international student at TH Wildau studying Aeronautical Engineering / Aviation Management: "Before I entered Germany, I had problems with my visa also and therefore I could not start my studies at TH Wildau until the 2nd semester. Having gone through some difficulties myself regarding registration and de-registration of exams as well as paying the semester ticket in correct time frame or finding the relevant contact person, I personally think I can help you to start your studies at the TH Wildau and to give you tips, hints & more importantly correct information."

Study programme: Aviation Engineering/Aviation Management (Bachelor)

Consultation languages: German, English

Consultation hours: (WiSe25/26):
Mon. 11:00 – 16:00
Wed. 08:00 – 13:00
Webex Online

Are you new to Wildau? Then send us an e-mail to mentoring@th-wildau.de and let our mentors support you!

Current changes in the exam process / exam deregistration

***Important**: The following graphic and the explanatory video are non-binding and only serve to illustrate the process. The email sent by the Vice President for Studies and Teaching dated 5 September 2024 is binding.*

Reference

International Student Mentor

European Business Management (Bachelor & Master)

AISHA SADIQUE MANGI

I AM HERE TO SUPPORT YOU THROUGHOUT YOUR JOURNEY AS AN INTERNATIONAL STUDENT AT TH WILDAU!

Consultation Hours: ***Flexible***

Please schedule an appointment via email

aisha.sadique.mangi@th-wildau.de

Studierendenwerk
West:Brandenburg

Counselling and Social Services Department

TH Wildau 15.09.2025

For all questions outside the lecture hall

- Student residences
- Cafeterias
- BAföG and student financing
- Advisory services:
  - Social counselling
  - Psychosocial counselling
- Job placement
- Studying with children
- Studying with a disability/chronic illness
- Leisure and culture

Councelling Service:

- If you are having difficulties financing your studies
- If you are afraid of exams
- looking for a job
- submitting applications
- having problems in your dormitory
- You can seek counseling for both study-related difficulties and personal problems
- You can come to us with any problems that are bothering you!

Availability of psychosocial counseling

psychosocial counseling:

room: 4.20

+49 331 3706-252

Babelsberger Straße 2

14473 Potsdam

psb@stwwb.de

Open consultation hours:

On site (Babelsberger Str. 2, 14473 Potsdam, Bahnhofspassagen)

Tuesday: 9 a.m. to 12 p.m. and 1 p.m. to 4 p.m.

Thursday: 1 p.m. to 4 p.m.

Studierendenwerk
West:Brandenburg

Thanks!

more information:

www.stwwb.de

Instagram: @studierendenwerkwb

Technische Hochschule Wildau
Technical University of Applied Sciences

Alltag in Wildau

Everyday life in Wildau

DEUTSCHLANDSEMESTICKET
PUBLIC TRANSPORT

- Activate your „Deutschlandticket“ with Uni Credentials
- The ticket is limited to local and regional transport

Hochschulsport / University sports

- Buchung via: / Booking via: www.th-wildau.de/hochschulsport

© THW

HOCHSCHULSPORT
Technische Hochschule Wildau

SAVE THE DATE
UPCOMING EVENTS

- **Language Tandem**

  09.10. / 13:30 Uhr in Raum 17-0001
- **Kulturprogramm**

  During the semester
- **Internationaler Nachmittag**

  13.11. / 2 – 5 pm / Halle 17

Verpasst nicht aktuelle Neuigkeiten…
Do not miss our latest news…